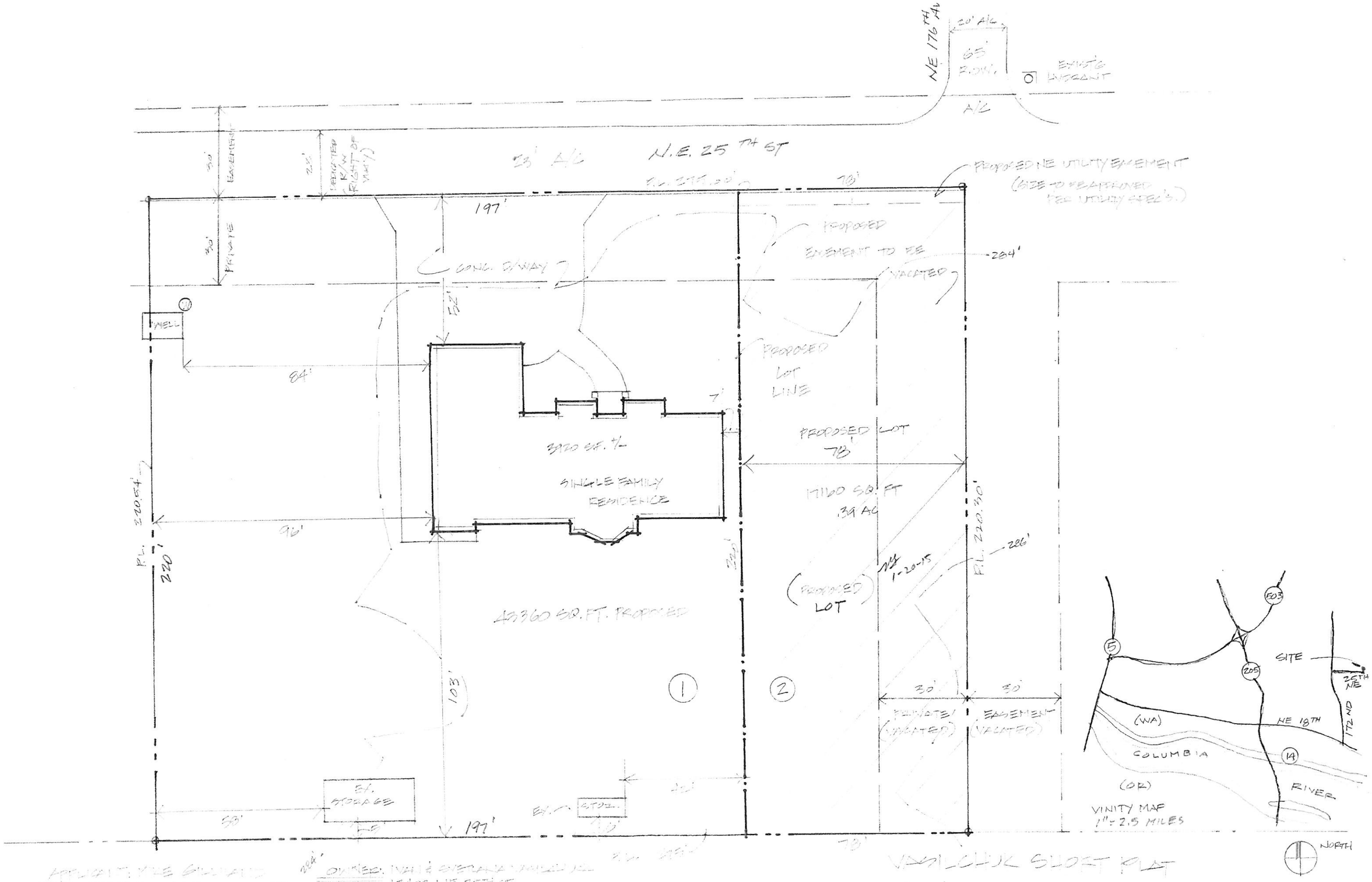

APPLICANT: MIKE GILLILAND
4057 SW PASADENA ST
PORTLAND OR 97219
503-539-7678

OWNER: IVAN & SVETLANA VASILCHUK
17407 NE 25TH ST
VANCOUVER WASHINGTON
93684

VASILCHUK SHORT PLAT

1" = 30'

PROPOSED DEVELOPMENT AND IMPROVEMENT PLAN

PARCEL NO. 172146010

12/14/1