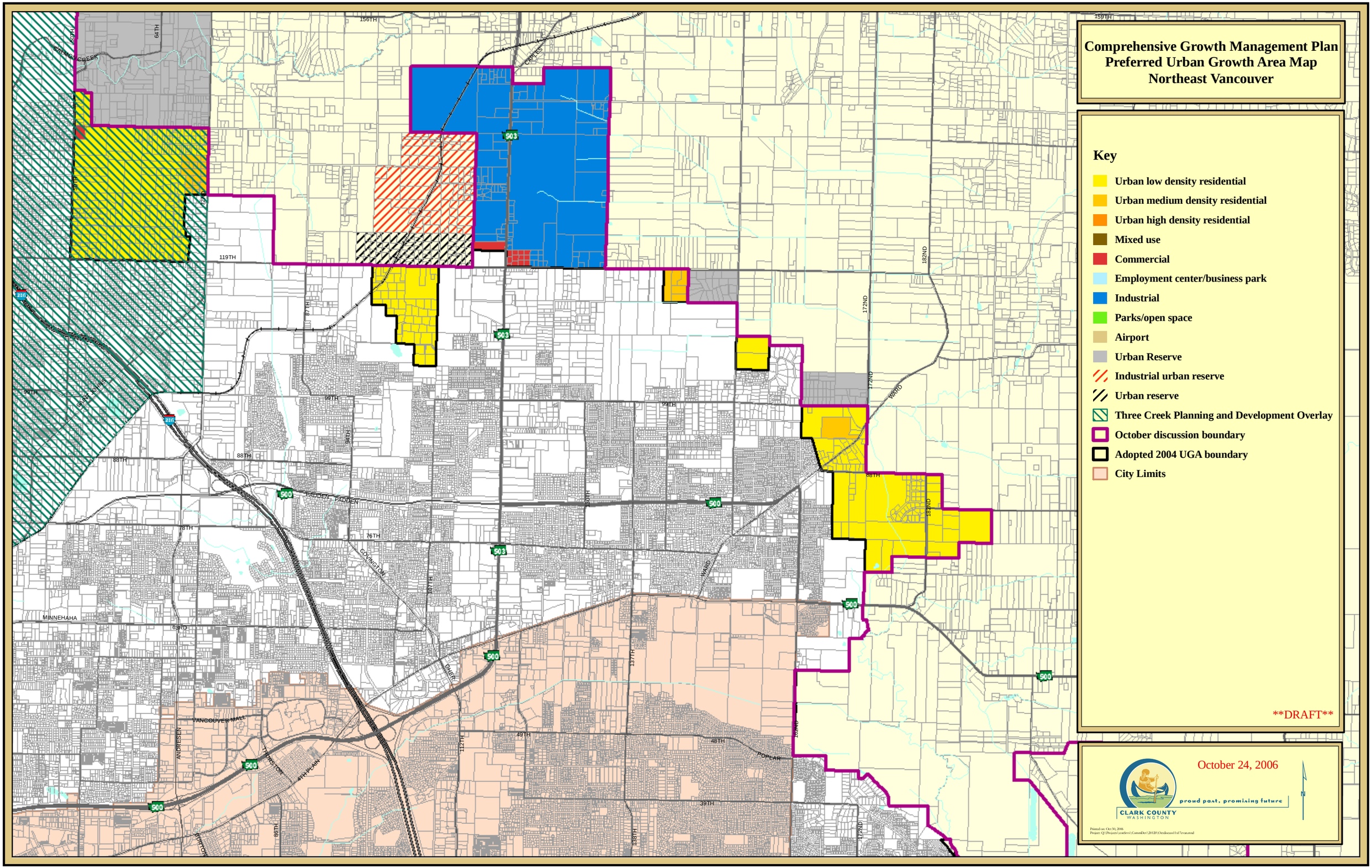
Comprehensive Growth Management Plan
Preferred Urban Growth Area Map
Northeast Vancouver
Key
Urban low density residential
Urban medium density residential
Urban high density residential
Mixed use
Commercial
Employment center/business park
Industrial
Parks/open space
Airport
Urban Reserve
Industrial urban reserve
Urban reserve
Three Creek Planning and Development Overlay
October discussion boundary
Adopted 2004 UGA boundary
City Limits
DRAFT
October 24, 2006
proud past, promising future
CLARK COUNTY
WASHINGTON
N
156TH
159TH
64TH
119TH
87TH
99TH
88TH
94TH
76TH
78TH
63RD
MINNEHAHA
VANCOUVER MALL
ANDRESEN
THURSTON
4TH PLAIN
BURTON
86TH
112TH
137TH
138TH
49TH
48TH
39TH
POPLAR
172ND
182ND
WARD
PADDEN
COVINGTON
CHER
CAPLES
SALMON CREEK
SAINT JOHNS
503
500