Clark County
Draft Surface Mining Overlay

Key

- New Surface Mining Overlay Areas
- Removal of Surface Mining Overlay
- Existing Surface Mining Overlay
- Terminated Mine
- Active Mine
- City Limits
- Urban Growth Area(UGA) Boundary
- Rural Center

N
W E
S

1.5 0.75 0 1.5 3 Miles

Mineral Lands Task Force
Recommendations dated 09/04/2013

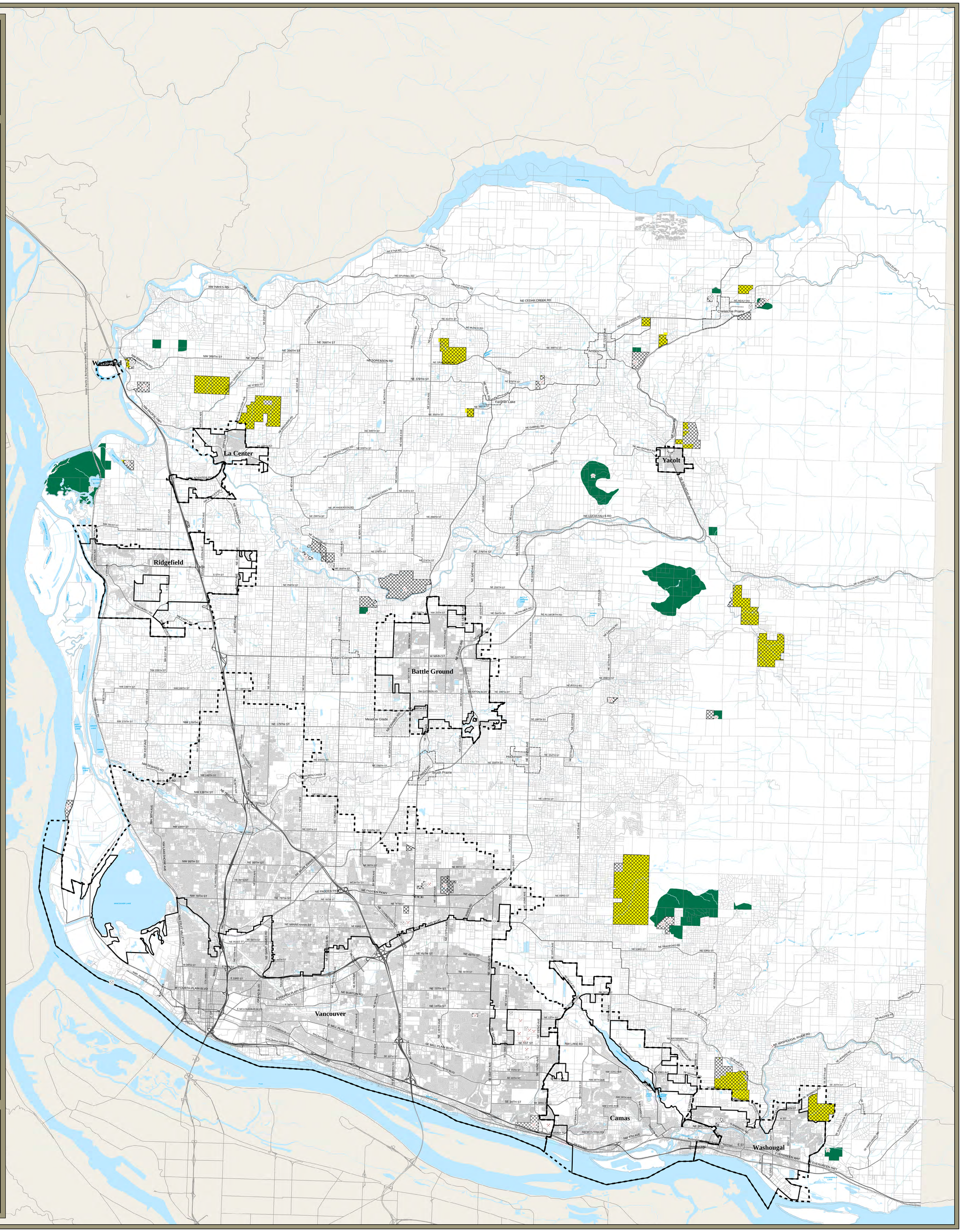

This data was derived from several sources and scales. Clark County makes this information available as a service, and accepts no responsibility for any inaccuracy, actual or implied.

proud past, promising future

CLARK COUNTY WASHINGTON

Geographic Information System (GIS)

Date: September 06, 2013

Path: Q:\Projects\icorSrvs\CommDev\2012\SurfaceMining\ResourceLands\MLTF09042013.mxd